

# THE CITY OF NAPOLEON

## BUILDING & ZONING DEPARTMENT

255 W. RIVERVIEW

(419)592-4010

### Sign Permit

Permit Number: SG2006-6

Page 1 of 1

Printed: 4/24/2006

### Property Address: 601 Bonaparte Dr

#### Applicant

Address: TRUE BELIEVERS FFELLOWSHIP  
601 BONAPARTE DR  
Napoleon, OH 43545

Approval Date: 4/24/2006

Phone: 419-599-1896

#### Owners

#### Contractors

#### Fees and Receipts:

Number	Description	Amount
FEE2006-302	Sign (Auto)	\$25.00
Total Fees:		\$25.00
RCPT2006-137		\$25.00

#### Description of work to be done:

**5X8 SIGN**



Applicant signature: \_\_\_\_\_ Date: \_\_\_\_\_

City of Napoleon  
Engineering Department

Office Use Only
Permit No: _____
App. Date: _____
Est. Cost: _____
Base Fee: _____
Plus Fee: _____
Total Fee: _____

**Application for Sign Permit**

Owner Name: True Believers Fellowship

Owner Address: 601 Bonaparte Dr.

Contractor Name: SELF

Contractor Address: Same PH: 419-599-1896

Location of Project: Same

Additional Information: Sign Type - Post \_\_\_\_\_ Wall \_\_\_\_\_ Ground X Awning \_\_\_\_\_

Dimensions: 5 X 8 Total S.F. \_\_\_\_\_

Date: 4-24-06 Applicant Signature: James W. Stelton

Application must include a site drawing or a description of the location of the sign (where applicable) and a sketch of the proposed sign(s).

The permit fee is as follows: \$25.00 base which includes up to 50 square feet of sign area, plus .10 per square foot after 50 square feet, not to exceed \$100.00 in any case.

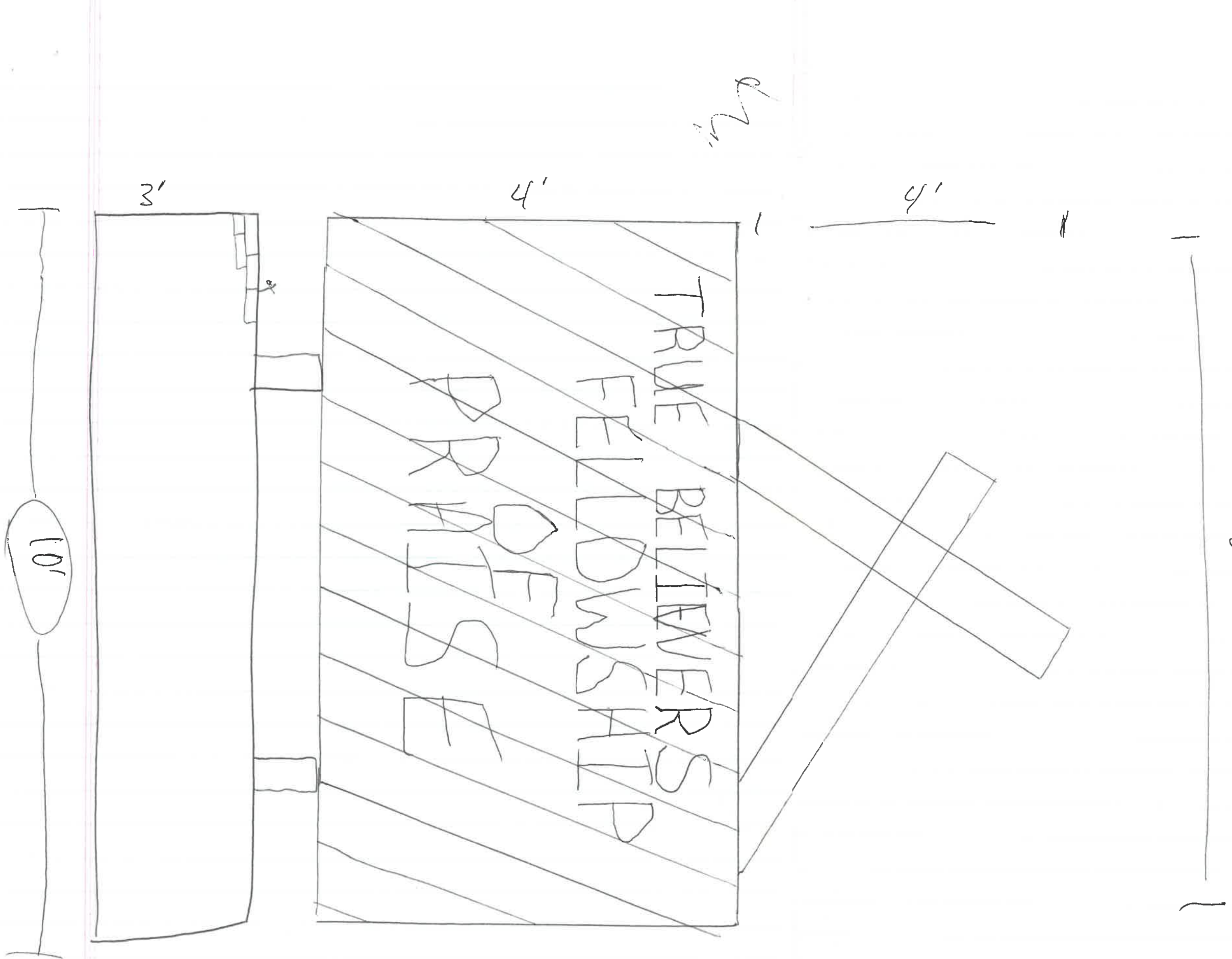

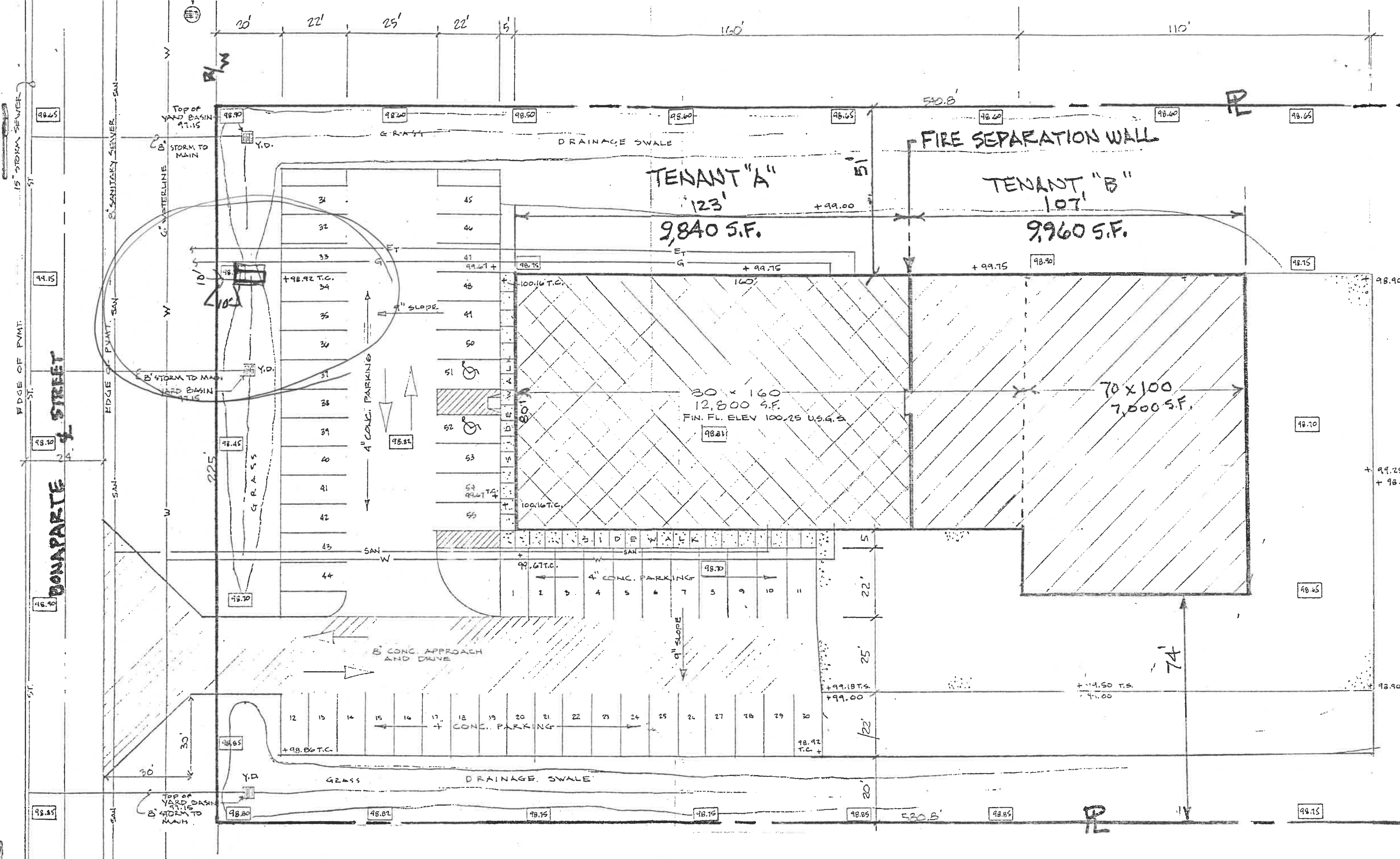

# SITE PLAN